

Please stick your  
candidate label INSIDE this box



# Anglia Examinations

ESOL International

## Primary Level

### Reading and Writing Examination

Paper Number: **Template**

#### Candidate Instructions:



Make sure you have the correct  
candidate label in the box above.



Answer ALL the questions.  
Check the back page.



Use a blue or black PEN. Do **NOT**  
use a pencil.



You must **NOT** bring paper or  
books into the examination.



Do **NOT** use correcting fluid.  
If you make a mistake, please  
cross out your answer neatly.



Time allowed – ONE hour.  
(Including listening)

**INVIGILATOR: PLEASE ENSURE THAT CANDIDATES UNDERSTAND THESE INSTRUCTIONS**

Each of the sections carries the following number of marks:

A [20]	B [20]	C [10]	D [10]	E [10]	F [10]	G [10]	H [10]
For Examiner's use only:							

Read/Write Total

Marker's ID

© Anglia Examinations Ltd. Reg. in England Co. No. 2046325  
Chichester College, Westgate Fields, Chichester, West Sussex, PO19 1SB, ENGLAND

These materials may not be altered or reproduced, stored in any retrieval system or transmitted in any form or by any means, electronic, electrical, chemical, optical, photocopying, recording or otherwise, without the prior permission of the copyright owner.

D122-03-1



00



Section A (20 marks)

Choose the correct words and tick the box. There is one example.

Marks  
Awarded

Example:

My dad can play the piano.  
☐ A to play    ☒ B play    ☐ C playing    ☐ D plays

1. There \_\_\_\_\_ six teachers in the school.  
☐ A is    ☐ B are    ☐ C am    ☐ D does
2. \_\_\_\_\_ do you like that restaurant?  
☐ A Where    ☐ B What    ☐ C Who    ☐ D Why
3. At the moment, the cat \_\_\_\_\_ on the chair.  
☐ A sitting    ☐ B to sit    ☐ C is sitting    ☐ D sit
4. Mark \_\_\_\_\_ the house every week.  
☐ A cleans    ☐ B cleaning    ☐ C clean    ☐ D to clean
5. \_\_\_\_\_ Gina sleeping in her bedroom?  
☐ A Am    ☐ B Do    ☐ C Does    ☐ D Is
6. Sam goes to the cinema \_\_\_\_\_ Saturdays.  
☐ A in    ☐ B on    ☐ C at    ☐ D to
7. She likes reading books in \_\_\_\_\_ garden.  
☐ A them    ☐ B him    ☐ C her    ☐ D us
8. Sally \_\_\_\_\_ like dogs.  
☐ A don't    ☐ B aren't    ☐ C doesn't    ☐ D isn't
9. What time \_\_\_\_\_ you eat dinner?  
☐ A do    ☐ B does    ☐ C are    ☐ D is
10. We play \_\_\_\_\_ the park at the weekend.  
☐ A on    ☐ B in    ☐ C with    ☐ D to



Section B (20 marks)

Read about My House. Choose the correct words and write them on the lines.  
There is one example.

Marks  
Awarded

<i>I</i>	<i>you</i>	<i>She</i>	<i>we</i>	<i>It</i>	<i>They</i>	<i>have</i>	<del><i>am</i></del>	<i>is</i>	<i>are</i>	<i>has</i>
----------	------------	------------	-----------	-----------	-------------	-------------	----------------------	-----------	------------	------------

My House

My name is Kathy and I <sup>(example)</sup> am eleven years old. <sup>(1)</sup> \_\_\_\_\_  
live with my family in a house in the city. <sup>(2)</sup> \_\_\_\_\_ is a nice house. We  
<sup>(3)</sup> \_\_\_\_\_ three bedrooms. My favourite rooms <sup>(4)</sup> \_\_\_\_\_ my  
bedroom and the living room. My bedroom <sup>(5)</sup> \_\_\_\_\_ a big cupboard in it.  
Our garden <sup>(6)</sup> \_\_\_\_\_ very pretty. My mum and dad love trees and flowers.  
<sup>(7)</sup> \_\_\_\_\_ often work in the garden at the weekend. My sister and I watch  
television but sometimes <sup>(8)</sup> \_\_\_\_\_ play with toys in the garden. My sister  
likes the toy castle. <sup>(9)</sup> \_\_\_\_\_ always plays with it.  
  
Do <sup>(10)</sup> \_\_\_\_\_ like playing with toys at home?

20



**Section C (10 marks)**

*Change the following sentences from singular to plural.*

Marks  
Awarded

**Example:**

The boy is playing with a kite.

The boys are playing with kites.

1. The horse is running in the field.

The \_\_\_\_\_ are running in the \_\_\_\_\_.

2. The child is eating a sandwich.

The \_\_\_\_\_ are eating \_\_\_\_\_.

3. The student is writing a story.

The \_\_\_\_\_ are writing \_\_\_\_\_.

4. The man is riding a motorbike.

The \_\_\_\_\_ are riding \_\_\_\_\_.

5. There is a peach in the bag.

There are \_\_\_\_\_ in the \_\_\_\_\_.

---

10



Section D (10 marks)  
Write out the time in words.

Marks  
Awarded

Example:

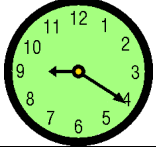
9:20	It is twenty past nine.	
------	-------------------------	---

1.

5:30		
------	--	---

2.

1:45		
------	--	--

3.

11:55		
-------	--	---

4.

3:10		
------	--	---

5.

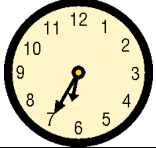
6:35		
------	--	---

10



Section E (10 marks)

What can you see in the picture? Write 10 things. There is one example.

Marks  
Awarded

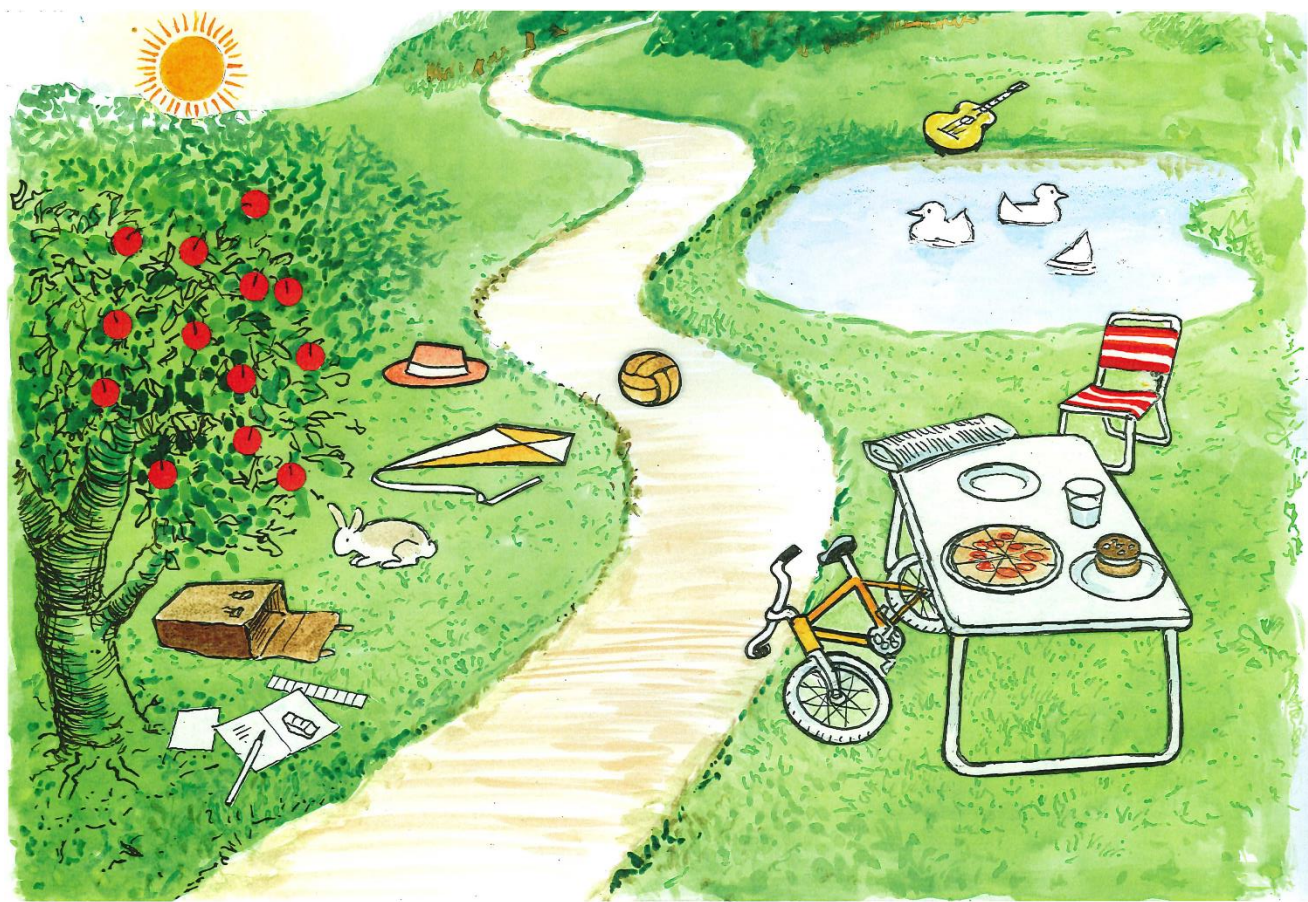

Example: <i>sun</i>	
1.	6.
2.	7.
3.	8.
4.	9.
5.	10.

10



Section F (10 marks)  
Find the odd one out and write it in the box.

Marks  
Awarded

Example:

	shirt	helicopter	dress	jacket	helicopter
1.	mother	father	brother	newspaper	
2.	square	circle	octopus	triangle	
3.	baseball	cabbage	potato	carrot	
4.	Monday	Clever	Tuesday	Saturday	
5.	hair	eyes	photograph	nose	
6.	door	table	chicken	chair	
7.	February	Paintbrush	August	November	
8.	melon	knife	fork	spoon	
9.	rain	wind	snow	juice	
10.	guitar	twelve	piano	drum	

10

Section G (10 marks)  
Fill in the gaps in this postcard. Use the words in the box. There is one example.

favourite	love	the	brother	elephants	very
Dear		from	near	and	drinking

<p>(1) _____ Ali,</p> <p>I am on holiday in London with my mum, dad and my</p> <p>(2) _____ Nicholas. We are in a nice hotel</p> <p>(3) _____ the town centre. It has one swimming pool</p> <p>(4) _____ three restaurants. Today we are at the</p> <p>zoo. I (5) _____ it! My (6) _____ animals are</p> <p>the monkeys. Nicholas likes the lions and (7) _____</p> <p>best. We are sitting in a café at (8) _____ moment. I</p> <p>am (example) <u>drinking</u> lemonade and writing this postcard!</p> <p>London is a (9) _____ big city!</p> <p>Love (10) _____ Rachel</p>	<div></div> <p>Ali Ahmad 64 Bradford Street Temmesbury BR4 7TF England</p>
---	---

10



## Section H (10 marks)

Read and answer all the questions below.

Philippa and Kerry live in the countryside. Philippa works in the city and Kerry works in a town. Philippa works in a restaurant and Kerry is a teacher. Philippa drives to work and Kerry takes the bus. They never walk. Philippa wears a shirt and trousers at work but she wears a T-shirt and jeans at home. Kerry wears a dress at work. Kerry often eats a sandwich for lunch and sometimes she eats an omelette. Philippa usually eats pizza. On Saturday, Philippa and Kerry don't work. They play tennis and sometimes Kerry plays football or basketball. Philippa starts work at 10 am on Sundays and 9 am on Mondays. Kerry starts at 8.30 am on Mondays.

Where does Philippa work?

☒

A in the city

☐

B in the town

☐

C in the countryside

1. How does Philippa go to work?

☐

A on foot

☐

B by car

☐

C by bus

2. What does Philippa wear at work?

☐

A a dress

☐

B a shirt and trousers

☐

C T-shirt and jeans

3. What does Philippa often eat for lunch?

☐

A a sandwich

☐

B an omelette

☐

C pizza

4. What does Philippa play at the weekend?

☐

A tennis

☐

B football

☐

C basketball

5. What time does Philippa start work on Mondays?

☐

A 8.30 am

☐

B 9 am

☐

C 10 am

